

ELEVATION

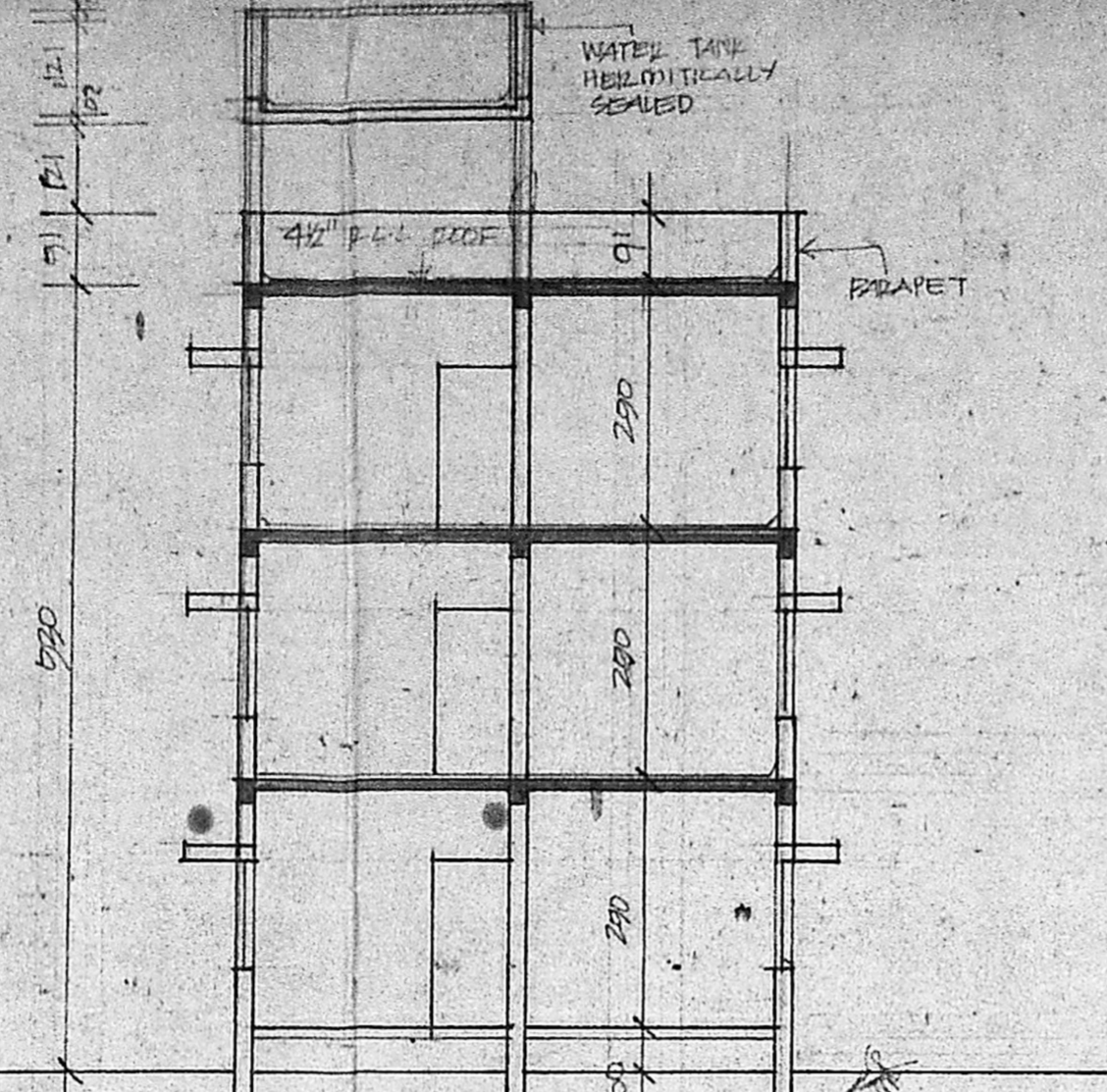

SECTION AB

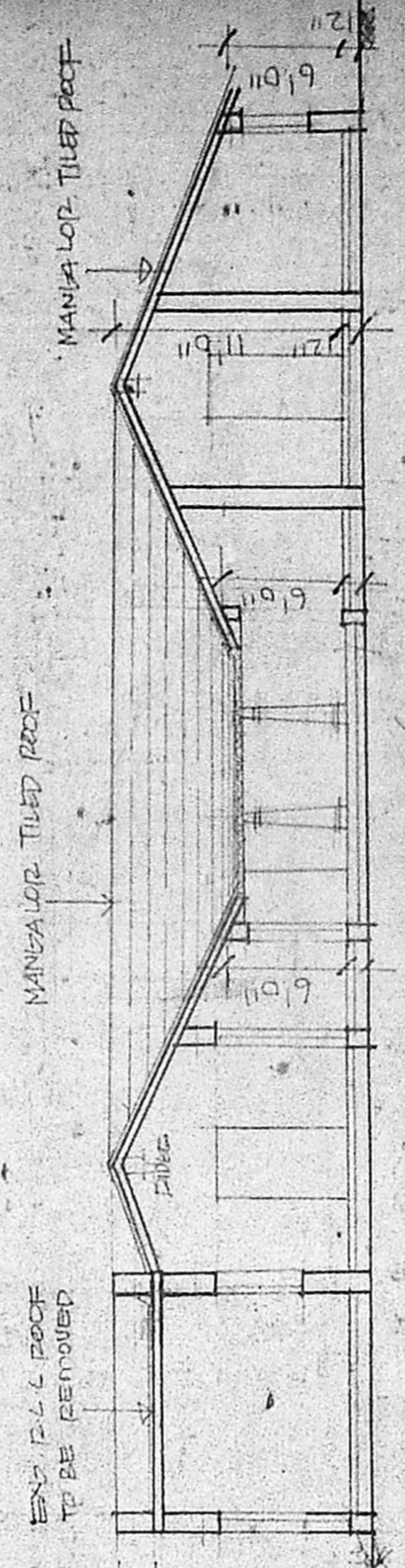

SECTION (XY)

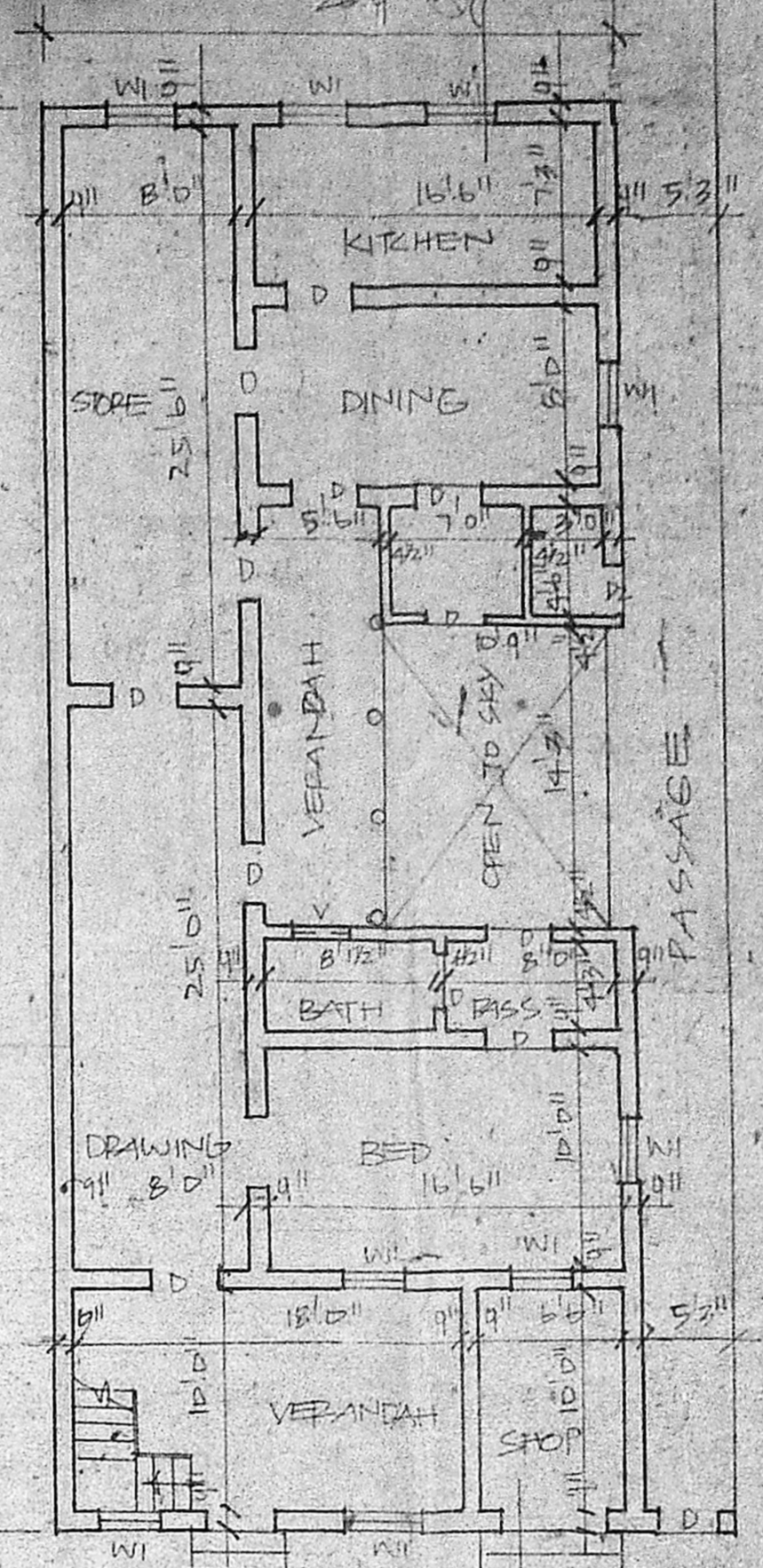

PLAN OF REMOVALS  
SCALE 1" = 8'0"

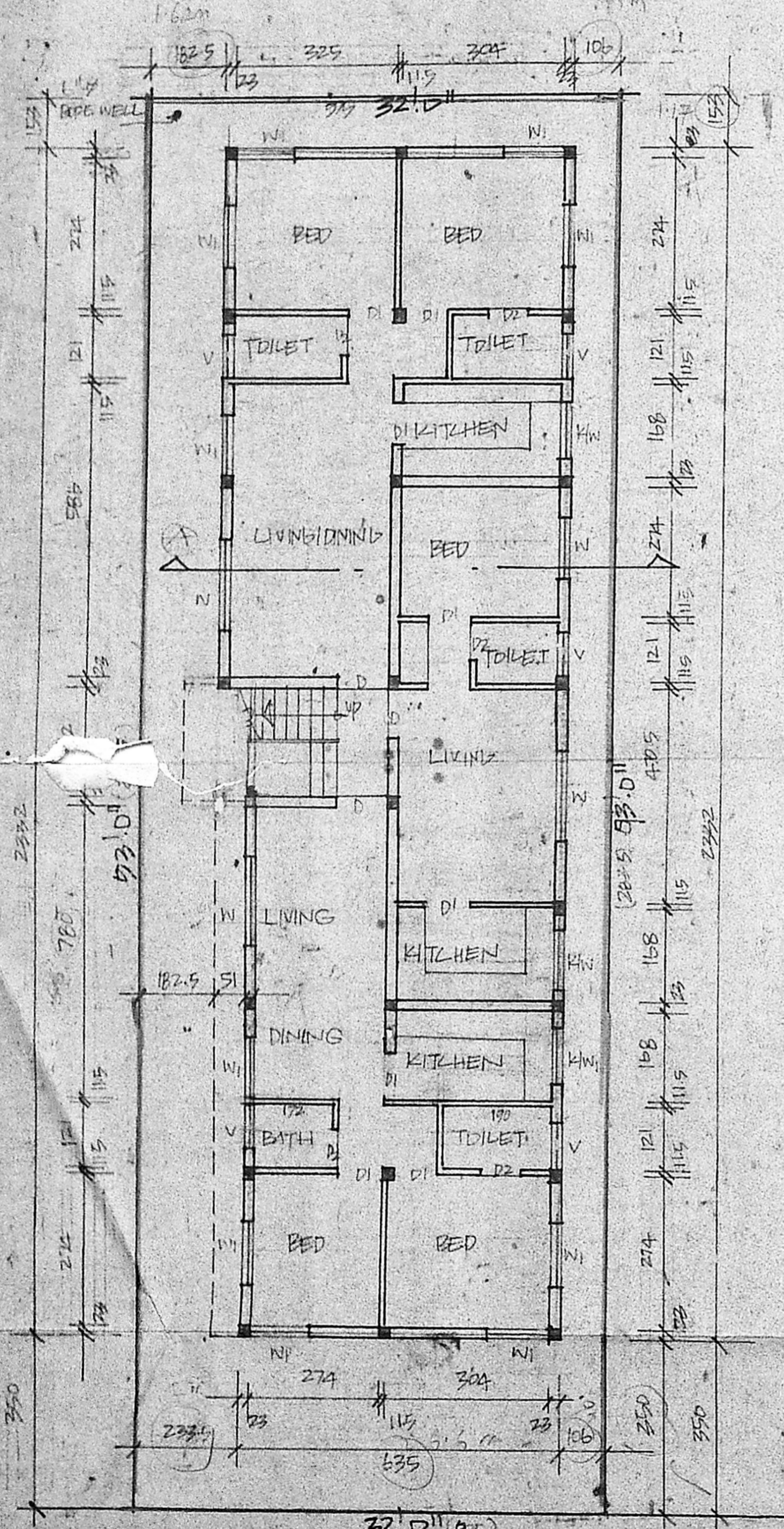

GROUND FLOOR PLAN & SITE PLAN  
SCALE 1" = 8'0"

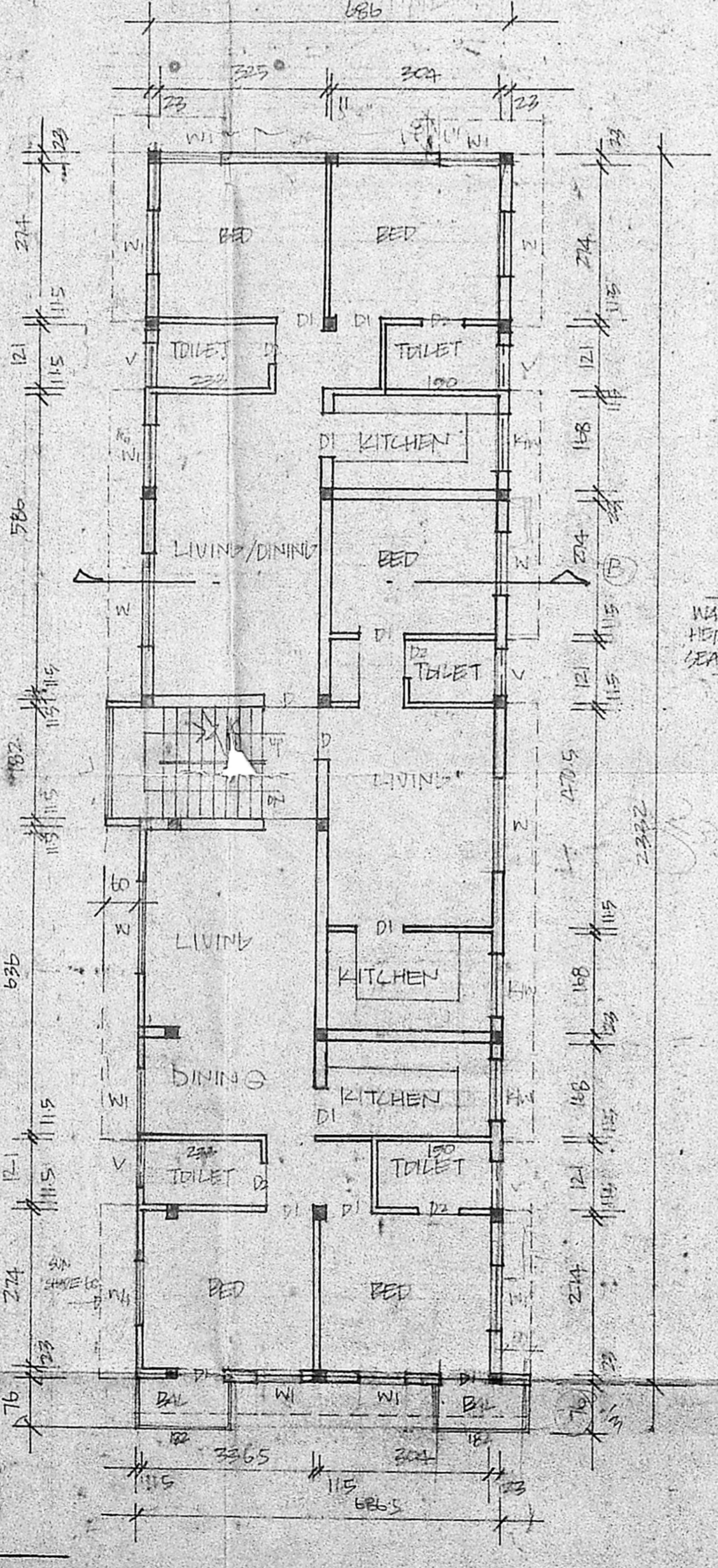

TYPICAL FLOOR PLAN  
(FIRST SECOND FLOOR PLAN)

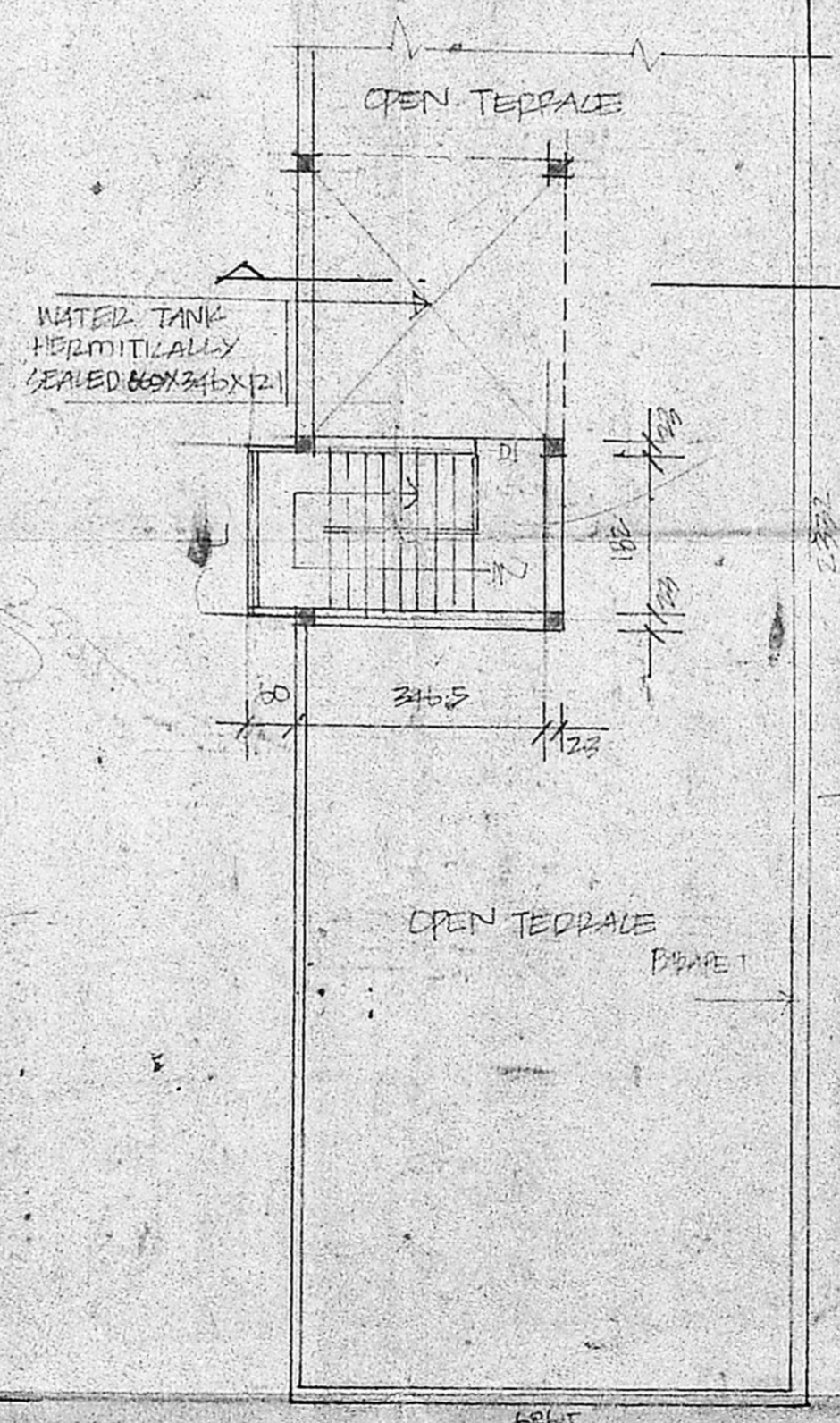

TERRACE PLAN

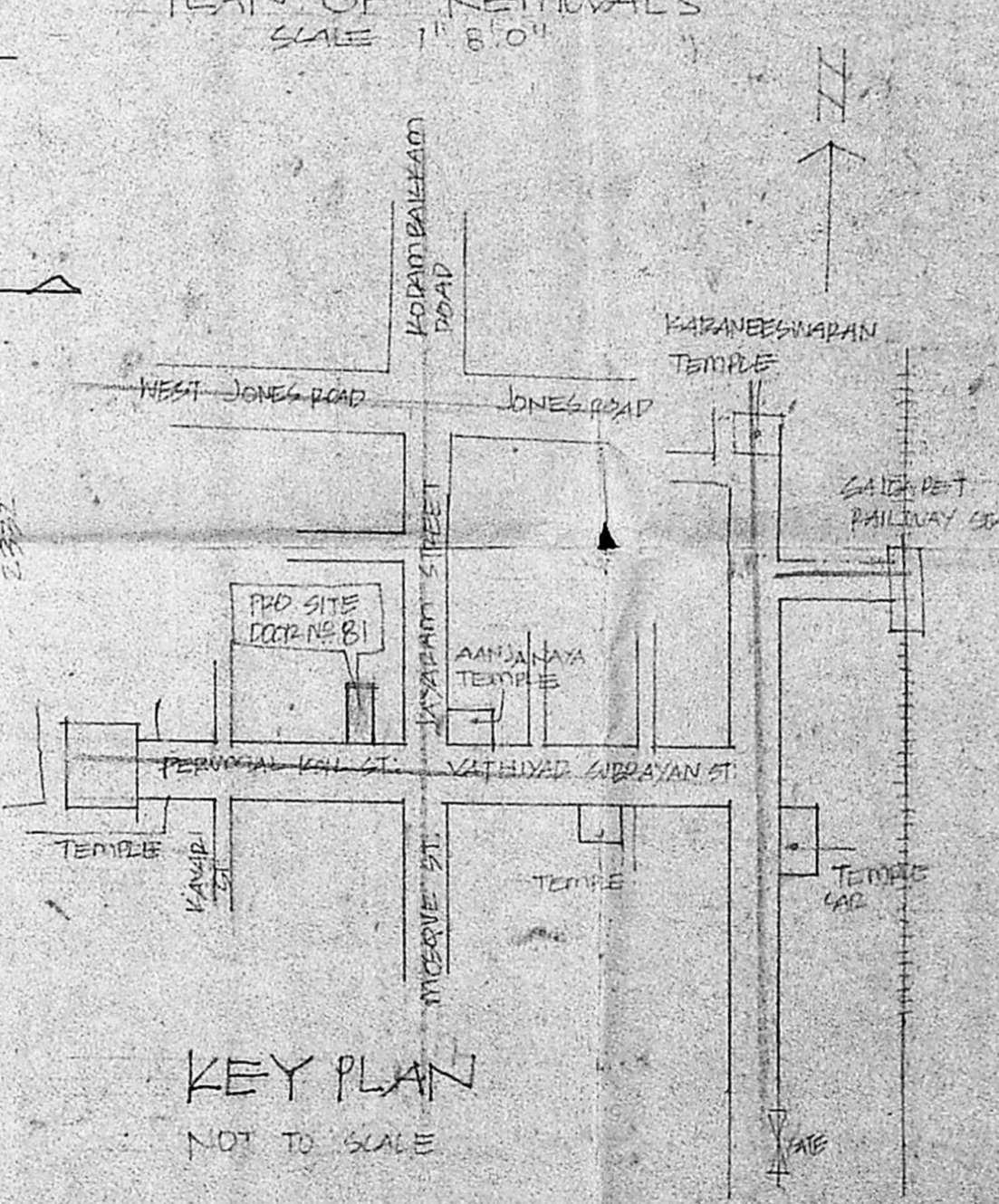

KEY PLAN  
NOT TO SCALE

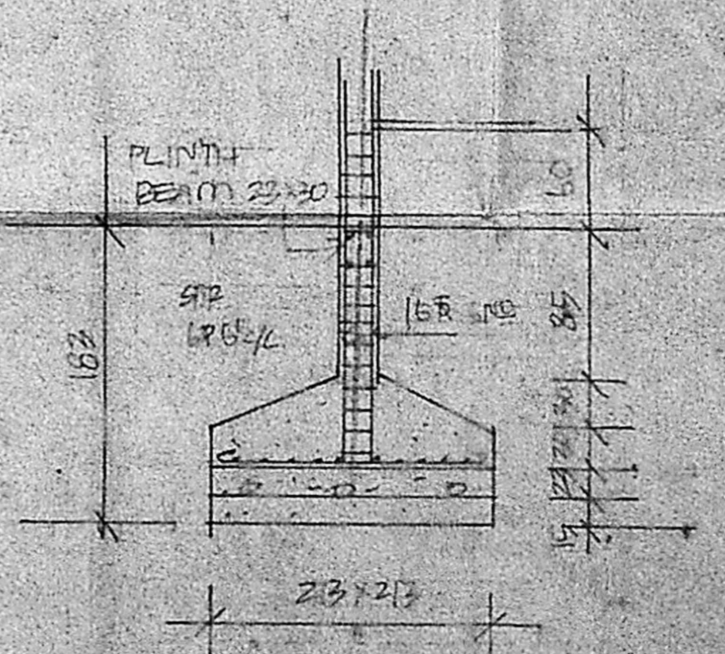

FOUNDATION DETAILS

CONCRETE

D PANELED DOOR	9'x2'0"
DI FLUSH	7'6" x 2'0"
D2	6'0" x 2'0"
W GLAZED WINDOW	13'7" x 6'0"
W1	9'1" x 2'0"
W2	13'7" x 6'0"
W3	9'1" x 2'0"
V VENTILATOR	1'0" x 2'0"

MMDA B/P NO. 21703/90

PART I

AREA OF PLOTS 2611490

TOTAL PLOT AREA 276'58 m<sup>2</sup>

GROUND FLOOR AREA 153'18 m<sup>2</sup>

FIRST FLOOR AREA 162'87 m<sup>2</sup>

SECOND FLOOR AREA 113'09 m<sup>2</sup>

COVERAGE AREA 429'14 m<sup>2</sup>

F.S.I. 1.58

SUBJECT TO MMDA B/P NO. 21703/90

TOTAL PLINTH AREA 429'14 m<sup>2</sup>

INDEX

PROPOSAL FOR MEMBER SECRETARY MADRAS METROPOLITAN DEVELOPMENT AUTHORITY

BOUNDARY MADRAS - 600 008.

PERMITS

PROPOSED FLATS IN DOOR NO 81 T/S NO 17 BLOCK NO 20 AT PERUMAL KOIL ST. SAIDAPET MADRAS. 15

SCALE 1" = 8'0" FLOOR

CONVEYED (S. PATRICK)

K. VENKATARAMAN  
REGISTERED CIVIL ENGINEER  
CLASS 1  
CORPORATION OF MADRAS  
100, RAJAGOPALAN STREET  
MADRAS 600 002

PLANNED SCHEM